

Patient report

Bio-Rad DATE: 02/11/2019
D-10 TIME: 01:26 PM
S/N: #DJ4I016123 Software version: 4.20-2
Sample ID: 10411402
Injection date 02/11/2019 01:11 PM
Injection #: 27 Method: HbA1c
Rack #: --- Rack position: 8

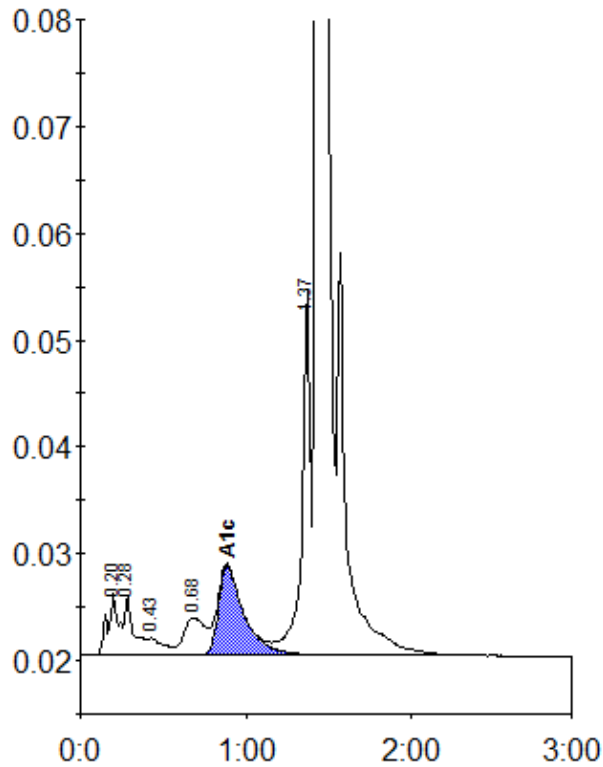

Peak table - ID: 10411402

| Peak | R.time | Height | Area | Area % |
|-------------|--------|--------|---------|--------|
| A1a | 0.20 | 5730 | 26444 | 1.2 |
| A1b | 0.28 | 5623 | 21433 | 0.9 |
| F | 0.43 | 1572 | 10734 | 0.5 |
| LA1c/CHb-1 | 0.68 | 3495 | 31603 | 1.4 |
| A1c | 0.89 | 8376 | 89897 | 5.6 |
| P3 | 1.37 | 34184 | 121732 | 5.3 |
| A0 | 1.43 | 662403 | 1980730 | 86.8 |
| Total Area: | | | 2282572 | |

| | |
|----------------|-----|
| Concentration: | % |
| A1c | 5.6 |